

PLAN SHOWING THE PROPOSED ADDITION IN EXISTING GROUND FLOOR AND PROPOSED FIRST FLOOR IN PLOT NO. 1. S. No 643/2E, SAKUNTHALAM ST. SRI SAKTHI NAGAR NO: 58 THIRD MALLAI VOYAL VILLAGE, AVADI TOWNSHIP LIMIT SCALE 1:100

A2-18877/92  
 SCRU TINY PLAN

27/8/12  
 8/9/12

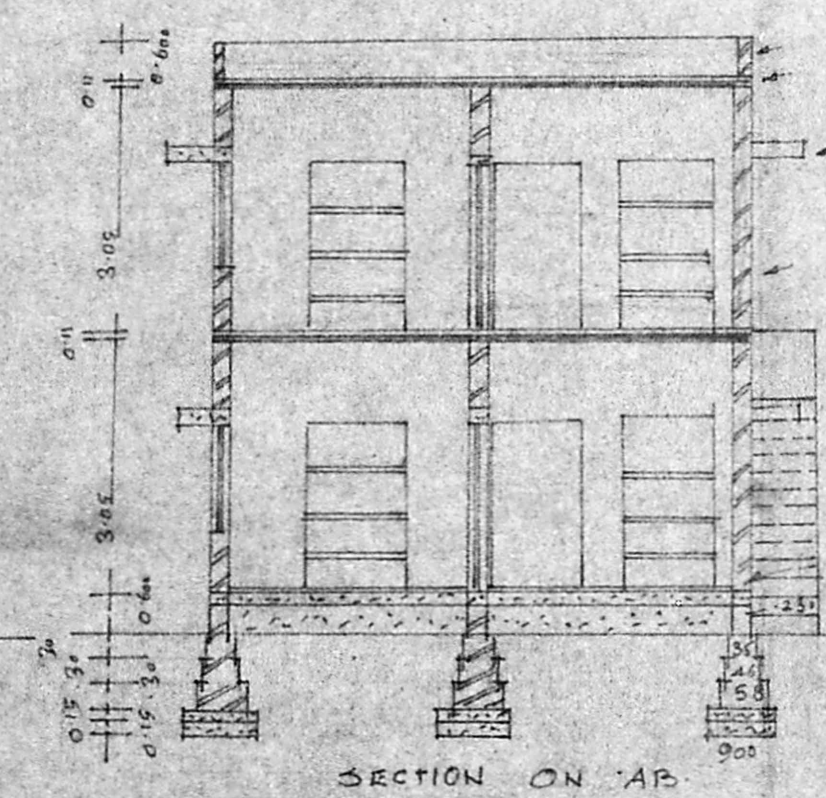
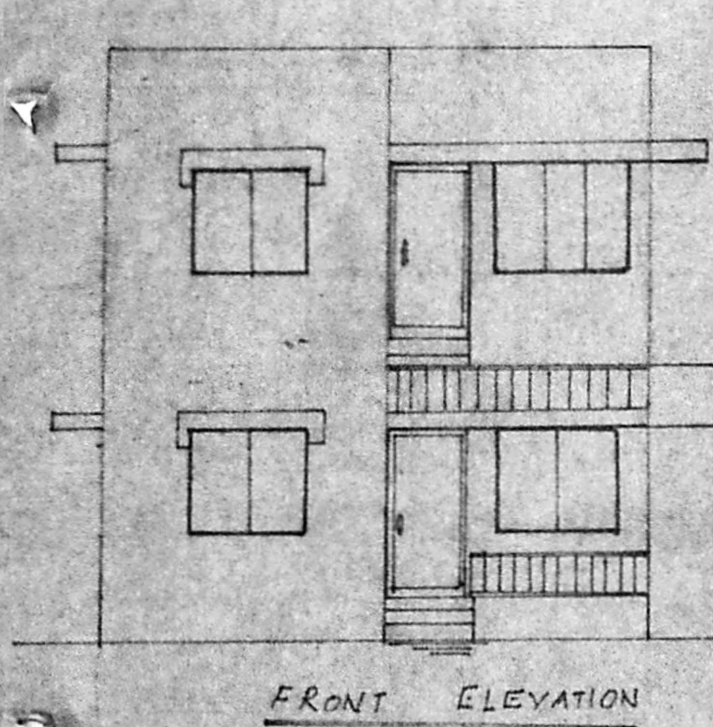

PARAPET WALL 2.0HT  
 R.C.C 1:2:4 4 1/2 TH  
 R.C.C SUN SHADE  
 B.W IN C.M:1:6  
 FLOORING C.C 1:4:8

OWNER THIRD M. KUMAR

NOTE: PLAN ALREADY APD IN B.A NO 468/86F, DE: 17-9-86.

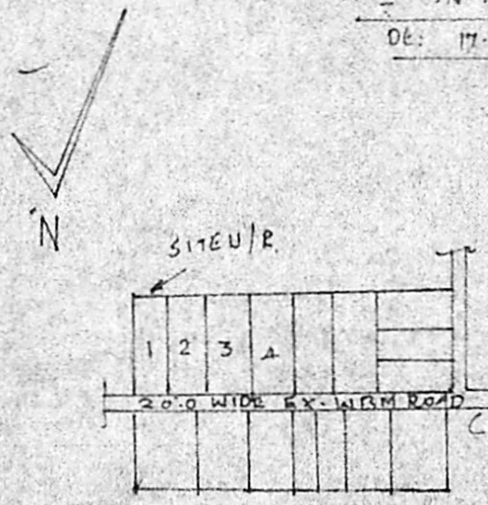

TO ANNARAI RLY STATION  
 TO ANNARAI MAIN ROAD  
 TO M.T.H ROAD

Planning Permit A/1643/92  
**APPROVED**  
 SUBJECT TO THE CONDITIONS IN THIS ORDER LETTER.  
 No. Ad/18877/92/10/92

- FOUNDATION: C.C 1:4:8 MISCOR OVER SAND FILLING  
 SUPER STRUCTURE: BRCK WORK IN C.M:1:6  
 ROOF: R.C.C 1:2:4 WITH WEATHERING COURSE ON TOP  
 FLOORING: C.C 1:4:8 100mm TH OVER HARD CORE  
 PLASTERING: C.M 1:4 12MM TH FOR WALLS  
 JOINERIES: FIRST CLASS HARD WOOD

SCHEDULE OF JOINERIES

DOOR	C.W. PANELLED	D1: 1000 X 2000
DOOR		D2: 900 X 2000
DOOR		D3: 750 X 2000
WINDOW		W1: 1500 X 1370
WINDOW		W2: 900 X 1370
VENTILATOR		V: 900 X 600

AREA STATEMENT:  
 AREA OF SITE:  
 AREA OF EXISTING IN G.F.  
 AREA OF PRO. ADDITION G.F.  
 AREA OF F.F.  
 COVERAGE: F.S.I.

LEGEND:  
 BOUNDARY SHOWN  
 EXISTING SHOWN  
 PROPOSED SHOWN

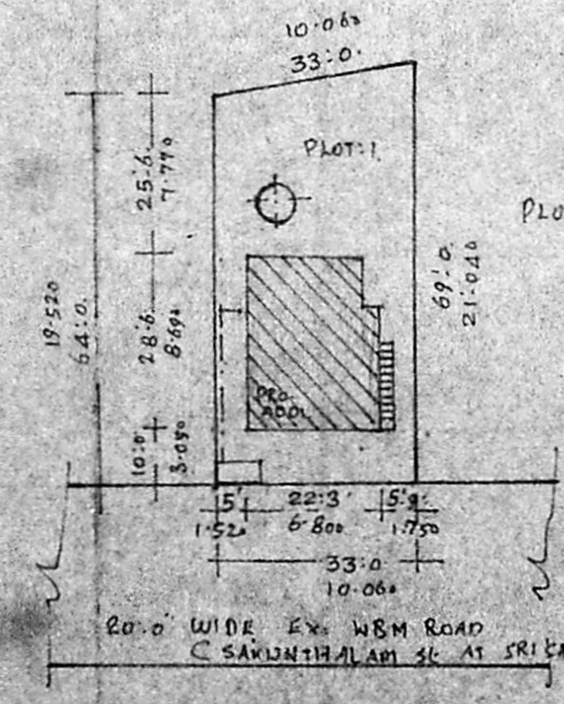
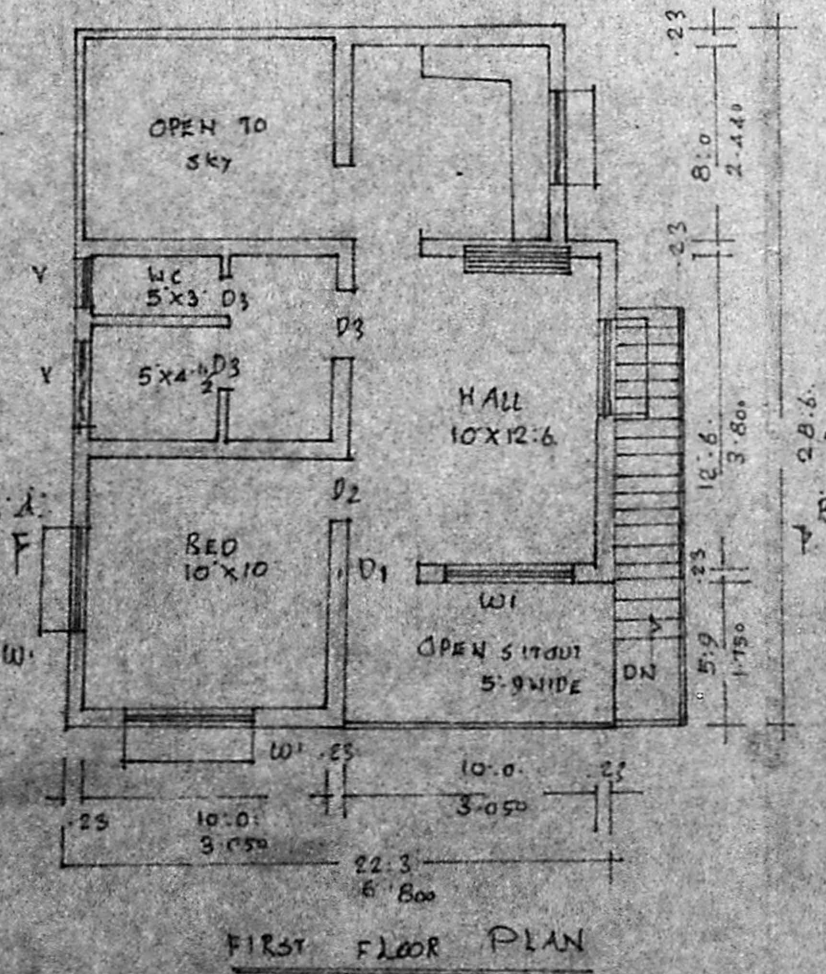
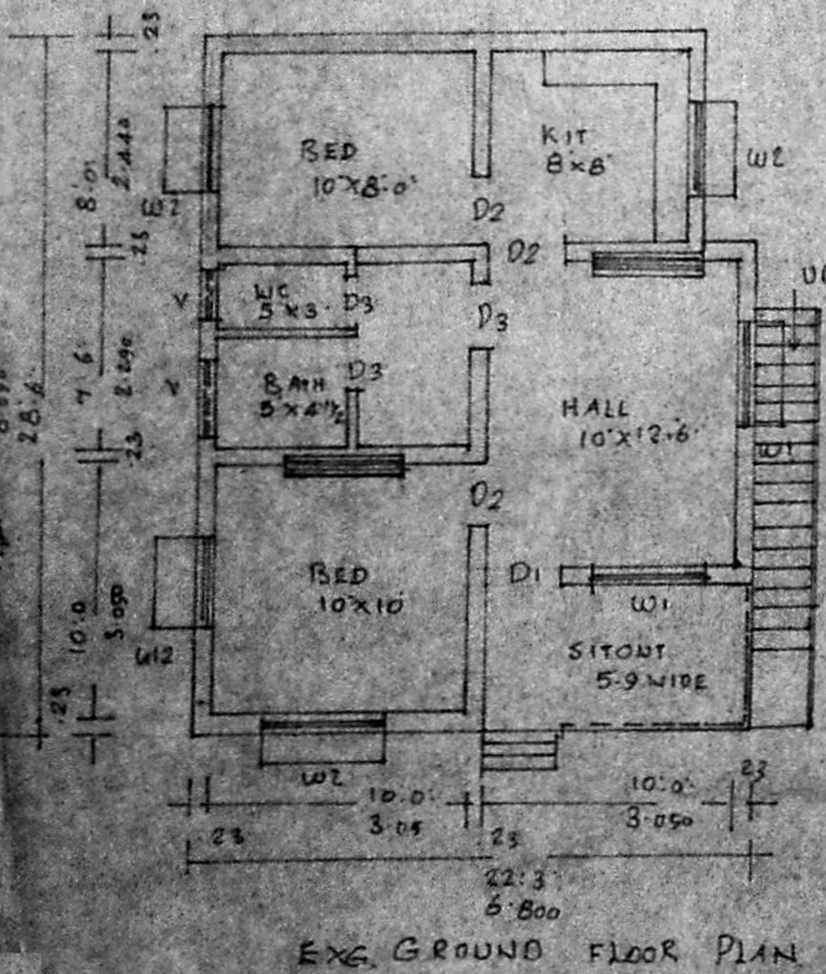

Plot area = 33 x 61.5 = 204.09m<sup>2</sup>  
 Bldg area = (22.25 x 28.5) + (13 x 18)  
 CF = 68.15% = 64.05  
 F.F. = 45m<sup>2</sup>  
 F.S.S = 12% = 0.63  
 204.05

PERIASAMY  
 LICENSER SURVEYOR  
 CONSULTING ENGINEER  
 AVADI TOWNSHIP  
 LICENSED SURVEYOR

OWNER  
 (M. KUMAR)